

TANGLEFOOT

LANE

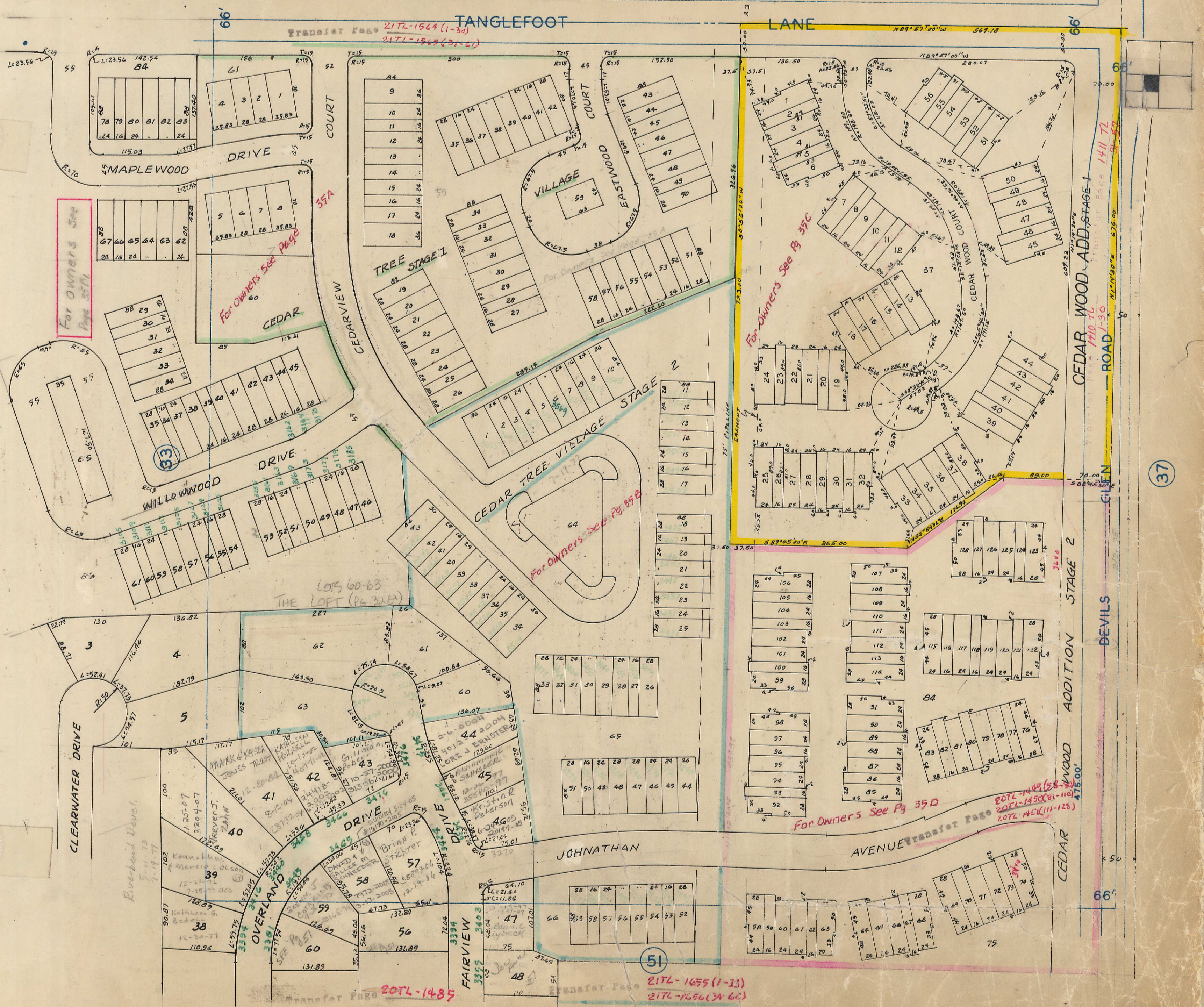

RIVER BEND DEVELOPMENT, INC.
CEDAR TREE VILLAGE
STAGE I

LOT NO	Transfer Page	217L-1564	9-30-02
1	DAVID W. SIMPSON	38201-02	11-20-06
2	MARIA Schrup Peterson	36162-06	23861-2006
3	CYNTHIA D NEAL	8-1-2006	10091-2006
4	ANN M JOHNSON	4-5-2006	4443-2000
5	GUY N CABELL	4-13-2000	
6	THOMPSON, CHARLES W. & PHYLIS D.	16770-71	8-6-91
7	Shirley M. Mann	25128-2002	
8	EDWARD G. & CAROLYN J. MILLHORN	7-1-2002	
9	KATHLEEN M YOUNG	31685-2006	
10	Joyce OLSON & MAE WHITE	15554-79	
11	Charlotte H. Koenig	2-30-05	9339-05
12	John R & Rachael A Kvapil	6-24-91	
13	Lisa A. Nobak	5-17-2001	14268-01
14	Caroline J. Dase	10-22-2001	37192-01
15	ROGER & NORMA J. TOOHY	27044-2000	9-15-2006
16	Fay, MARION E.	32628-75	1-9-90-75
17	Cecil E & COILEEN V GADY	29604-2006	
18	Marilyn J. Overman	6-27-2002	24719-02
19	Roush, NANCY K	10694-91	5-29-91
20	SHEARI L PAULI	19858-2005	19858-2005
21	PAMELA JEAN BLOOMBERG	26265-2006	8-21-2006
22	MICHAEL A MORESA & JOYNS MAPOS	6-29-78	
23	RONALD GRAVES	10-6-03	53161-03
24	Kathleen E. Collins	1-31-89	
25	Debra L. Carlton	10-24-2005	35688-05
26	HOWARD A & SUEAN K LOHF	45190-2003	8-25-2003
27	John E Rabine	1-31-06	2013-04
28	LINDA COCKRELL TRUST	35974-06	10-7-03
29	PAMELA J PAULSEN	16520-2001	6-4-2001
30	ROBERT L PERFETTE	25530-2004	7-19-2004

LOT NO	Transfer Page	217L-1565	20713-2003
31	ROBERT D CLEPPE	6-5-2003	
32	Sullivan, Lance & Adlyn N	10-8-2003	53655-03
33	Leslie D. Schaefer	12-13-05	41768-05
34	Mark H Kappy	10-9-2002	99822-02
35	ROBIN, ROBERT M. & DIANE K.	#13493-2000	5-17-2000
36	Gorski, Robert & Judith Retzloff	8-10-2005	25859-05
37	Frank K. O'Toole	7-1-83	
38	Ping, Stephen H.	8-31-2004	30550-04
39	Leota M. Steffen	5-29-98	20213-98
40	TERNA M. Cook	3-11-99	9586-99
41	ROGER A LEESE Rev. Tr.	9-28-07	25430-06
42	Charles & Betty Brown Trust	8688-07	10-3-96
43	Virginia Lee Sorenson	1-9-2004	1-1-04
44	AMY J ROBERTS	4-4-2007	9503-2007
45	Sufficool, Richard & Aundrea J.	2-27-06	5914-06
46	Melinda S. Gick		17363-06
47	ESTELLA D. ULLOA	6-17-81	
48	SALLY A. MARLIOTT	12-8-77	70528-77
49	Mortgage Electronic Reg. Systems, Inc.	3-22-87	8078-07
50	YVONNE F PRICE	9-30-94	
51	ROBERTA D. MITCHELL FOSTER	33616-2002	
52	ELIZABETH G & BRUCE G POGUE	26269-2005	
53	Schmiedtman, Bernard & Virginia I	8-12-2005	
54	Victoria Belknap	12-5-2003	61906-03
55	RANDALL R LOWENBERG & DAWN M CONNOLLY LOWENBERG	2-1-2002	4896-02
56	Richard B. WILKINSON & JEAN A (JT)	38470-2005	11-15-2005
57	Schmieder, Stephen Jr & Anne Marie	1-11-2005	831-05
58	Kenneth Koupal, Thomas Kersting & James Parizek	11-15-05	25311-05
59	CEDAR TREE VILLAGE HOMEOWNERS ASSOC., INC.	1-30-06	1-2886-06
60	CEDAR TREE VILLAGE HOMEOWNERS ASSOC., INC.	3-4-77	
61	CEDAR TREE VILLAGE	3-4-77	

Ruhl, William & Luana

vacants to River Bend Devel Co 5-11-73

CEDAR TREE VILLAGE
STAGE 2

Transfer Page 2ITL-1655

LOT No.	Name	Date	Value
1	MADAMS, DORIS E.	11-19-96	156,968
2	MAREYN J. HARTMAN	3-13-96	341,496
3	Elmer & Jeanne Moore	7-5-77	
4	SCHMIDT, BARRY J.	3-22-81	
5	V. LORRAINE TURK	6-19-01	187,130
6	TIMOTHY & LOTCHANA MEYDINGER	10-07-2001	100,672
7	Meier, James & Judith	7-11-88	
8	HEATHER L. SCHLOEMER	6-19-2006	65,422
9	CHRISTOPHER & JOHANNA J COOK	3-2-2006	20,617
10	Marilyn B Hinton Trust	6-11-1999	46,662
11	WILLIAM & AUDREY WATKINS	12-15-96	46,662
12	KATHLEEN & MABLE JONES	1-4-01	00,318
13	Randy A. Morris	36498-2001	36,498
14	TOM NICKERSON	40-16-2001	214,810
15	MARCEA LEE	53014-2003	10-6-2003
16	PATRICIA L. KATCHER	10-6-2003	40,778
17	Nancy Kelly	4-20-2001	115,700
18	Patricia J Hawkins	11-5-91	10-2-91
19	Theresa A. Tyree Trust	21643-91	3-25-2000
20	Bill Watkins Investments	10-2-2003	52,511
21	Michael Gaul	9-27-95	23,415
22	JERRY D. & LINDA A. ROGERS	6-29-2001	2001-2003
23	TONE W WELSON	1980-2006	1-19-2006
24	MOSKOWITZ, Amy L & Andrew G	11-10-2007	#39646-04 #39645-04
25	WINE REDFORD	11-6-95	116,774
26	FERENCE J. MAPLE	10-6-95	106,575
27	WALCZYK, Jeffrey & Paula	10-28-96	233,284
28	SANDERSON, Barry D & Diana L	3-16-96	18,330
29	BOYER, MICHAEL D & ELLA ZIMMERMAN-BOYER	7-1-97	22,770
30	WILLIAM B. THOMPSON	02-51-98	165,433
31	Cox, E. Lynn & Marilyn J.	10-784-89	9-27-89
32	JOYCE L JACKSON	1976-94	6-27-94
33	Bill Watkins Investments	10-2-2003	52,510

Transfer Page 2ITL-1656

LOT No.	Name	Date	Value
34	CURTIS, DOLORIS A	9-11-98	342,599
35	BRENT SHANAHAN	6-19-2006	69,192
36	CROSTWATE, VICKI L.	3-7-2006	16,443
37	DENNIS R & JENNIFER R. SEKARAN	6-15-96	67,596
38	Hackmich, Daniel & Kim	3-19-07	76,410
39	Lasser, Marshall & Dolores A	11-15-88	
40	Paarmann, Carl	6-11-92	108,945
41	DOROTHY MAREON BEVOC TRUST	1-12-95	12,495
42	MARY ANN JACOBSEN	40017-2003	8-1-2003
43	MARSHA L JOHNSON ETAL'S	2359-07	1-24-07
44	KRESTA D JEMMERMAN	3185-2006	915-2006
45	RAY & JEANNE KLEIN	3-27-2006	3-27-2006
46	Martine, Barbara	6-10-02	2,356
47	Nguyen, Hoang K	15-25-90	8-16-90
48	Kelly J. Kaiser	7-10-2000	148,350
49	KATHERINE T HECKA	11-27-04	36,569
50	ADA MCCOCKLE	12-17-03	3-19-03
51	HAPPY JOE'S PIZZA & ICE CREAM PARLOR	6-34-03	13,558
52	JONATHAN SWANSON	1-12-2004	934-2004
53	Colleen M Bittner	9-6-04	96,720
54	DAVID D & KATHRYN A WESSEL	5-23-2005	#100,290
55	BRIAN STEIN	11-10-94	6-27-94
56	TIMOTHY BUCKWALTER	37,480-06	12-4-06
57	James L. Kueser	28,425-2006	9-7-2006
58	Lynne C. Edlow	11-1-97	4-29-97
59	Roseman, Leonard & Mary T	10-31-86	3-5-2001
60		55,917	01
61	THE WEST CONDOMINIUM		
62	RECEIVED # 14381-82		
63			
64	Cedar Tree Village Homeowners Association Inc		
65			
66			

CEDAR TREE VILLAGE STAGE 3

(AND CEDAR TREE VILLAGE STAGE 4)

Lot No		
1		
2		
3	THE LOFT CONDOMINIUM ESCROW # 14351-82	
4		
5		
6	Jacqueline A Wessell	3-17-2006 8154-06
7	McGurk, William E	9-5-2003 47286-03
8	DENNIS R. MARTIN	7-25-01 24707-01
9	LINDA A SULLIVAN	8-3-94
10	DAWN R & ROBERT T DANIELSON	9-28-2006 39239-2006 38828-06
11	Douglas M. Coiner	12-18-06
12	Rita E. McGowan	6-9-2003 29172-03
13	Anne G Rapp	8-27-91 28732-91
14	BROWN, JACK L. & Kay F	7-20-82
15	JASON PETERSON	3-5-15-06
16	SHERRY MADISON	10-34-2002 3-12-2002
17	Susan M. Maron-Holman	15545-97 4-23-97
18	Mark Doerrfeld	2-7-06 3858-06
19	HELEN M DAVIS	36785-1448 10-1-1998
20	HELEN M. DAVIS & TODD D VANHOOPER	518-2002 9-25-98 1-4-2002 36126-98
21	DAVID M & DOREEN M NOTH	28812-2005 9-1-2005
22	CHRISTINE WORKMAN	27374-06
23	CLAIRE D ANTHONY	3815-94 2-3-94
24	Margaret M. Underbrush	12-29-81
25	KEVIN, CHARLES & JULIET	122-81
26	Jennifer M. Hinichman	3-20-07 7825-07
27	Thomas & Norman Jr	10-7-99 35635-99
28	NORMAN, THOMAS S. JR.	4-9-84
29	JANICE E. SMITHES	5-2-98 AFFD.
30	JAMES P. WESSEL	11-27-00 34392-2000
31	LINDA SUE WITTE	27806-93 9-22-93
32	Constance M. Sullivan	7-9-2003 35230-2003 6-26-2003 22772-03
33	ROBERT L & KATHLEEN A ANDERSON	18412-2006 6-15-2006
34	LISA A. KETELAAR	7-28-00 22011-2000
35	MARY J PERFETTE	63084-2003 12-16-2003
36	DAMON M & MARGARET C JOHNSON	31978-2005 9-26-2005
37	Boone, Joseph Eugene & Core	0753-95 4-13-95 2-3-89
38	CYNTHIA C NOLAND & GLEN E BOSSMAN	20885-2000 7-18-2000
39	RICHELE A NELSON	11436-2006 4-17-2006
40	MARGARET A PAJUNEN	5325-95 3-20-95
41	GLADICE HOLMES	35714 12-18-98
42	Larry & Sandra & John & Bowen	8-24-93 27441-93

TRANSFER PAGE (1-30) 22-1724

TRANSFER PAGE (31-60) 22-1724a

Lot No		
43	GALBRAITH, WYATT J & SANDRA L. PIERMANN	17598-93 6-24-93
44	Federal Savings Bank	8-7-85
45	DAVID & BARBARA WARREN	4-13-04 12277-04
46	Teresa K Gordon	5-8-06 13649-06
47	Debra S. Luet	9-28-2003 45911 & 45912-03
48	Tami J. Harmon	19212-2006
49	BERNARD J & SUZANNE STAINES	31089-2004 9-2-2004
50	IMMESOETE, RONALD A & LINDE E	15078-90 5-14-90
51	Jonathan W Lee	6-2-2000 15097-00
52	THOMAS & CARLA WILL	3-14-03 12708-03
53	PAUL A FERREL	8335-2002 2-27-2002
54	JANE CASTNER, FOR BENEFIT (ETAL)	12-21-76 34392-76 6-1-92
55	Gino M. McClean	20166-95 8-13-95
56	Werner A. am Ende	5-4-82
57	Dennis & Kathleen Stone	2-31-92 1050-92
58	LISA FUHRMAN	10-22-03 55782-03
59	Pubbs, John C & Maher, Mary	10-3-2002 38826-02
60	Peggy J. Frazier	4-23-93 10042-93
61	Wainerton, Charles O. & Marlene	15620-92 6-9-92
62	Najam I. Khan & Sehr G. Najam	6546-07 3-7-07
63		
64	DAVID K. GUYER	2927-07 1-31-07
65	BUCKHARDT, JALE A. & DOROTHY A.	3-30-87 8-11-97
66	DOUGLAS, ELIZABETH ANN & MARSHALL E.	20905-97 16973-2002
67	KAREN M SERTAIN	4-29-2002
68	Susan K Powell	10-20-97 28540-97
69	VAUGHN, JAMES A. & Sharon M.	11602-98 3-27-98
70	"	
71	DONALD GANO	10-28-04 38091-04
72	"	
73	HERBERT WILLIAM TREPTZ TRUSTEE	10520-97 49696-97
74	MEL FOSTER CO - DEL.	
75	Carole A Six	6-26-98
76	"	23874-98
77	PAUL W & VELMA E LEFFERT	19482-2000 7-5-2000
78	KEARIE K BROWN	27092-2006 8-28-2006
79	CLOW, FAYE E	19476-90 10-23-90
80	PATRICIA STALEY	6-8-04 20241-04
81	MARY E BAILEY	34428-2004 9-29-2004
82	Robert J. O'Brien TRUST	12-26-03 64332-03
83	Sullivan, James J.	7-9-2003 25229-2003 5-29-2003 27236-03
84	Cedar Tree Village Homeowners Ass Inc	
85		7-11-80
86		

TRANSFER PAGE (31-60) 22-1724a

CEDAR TREE VILLAGE STAGE 4
TRANSFER PAGE (1-6) 22-1724a

Blaine to
M&J Park Co. Inc
1-17-01

TRANSFER PAGE (41-60) 22-1724b
(78-82)

THE LOFT

Lots 60, 61, 62 & 63 Cedar Tree Village, Stage II		Lots 1, 2, 3, 4, & 5 Cedar Tree Village, Stage III	
1	JASON J. FELLER	12-13-03 41772-05	11-21-00 1-17-01 34085-2000 01342-01
2	TAMARA L VAN HOOSIER	8-14-91 17419-91	2-4-00 1-10-84 QCD 11-8-85 1-5-83
3	REGIS P. MURPHY	8-11-03 41894-03	11-16-05 38558-05
4	BEAUDRY, BRIAN M.	12-17-85	11-17-00 33763-2000
5	Amy M. Soenksen	4-22-2004 13614-04	22321-2000 8-1-2000
6	JASON D CARPENTER	22853-2002 6-12-2002	17-2-99 23191-99
7	STEPHANIE VALDEZ	14244-2004 4-27-2004	8-4-99 27240-99
8	CHARLOTTE E. SISSEL	22754-2004 6-28-2004	34899-99 22899-99 12-14-92(2)
9	SUSAN L BRIGGS	10045-03 17661-2002 2-27-03 5-2-2002	18-14-92(2) 2-4-83
10	CAROLYN S. GANOE		
11	LINDA GENTHER		
12	Tom & Shari Rotherham Family Trust		
13	KEVIN K. SNODGRASS		
14	TERRY L BIRD		
15	Janice M Townsend		
16	David A Carson		
17	Eugene C. & Lillian M. Harmon (2)		
18	Wayne A Smith		

Plans to River Bend Development Co 7-5-72

CEDAR WOOD ADDITION STAGE 1

LOT No.	Transfer Page	20TL-1410
1	HELEN M. FUNKHOUSER	8-29-02 33427-02
2	Glenn M. Its	8-10-2005 25851-05
3	JULIE L. SELINE	4-6-1997 14665-97
4	SHARON L. GREEN	8-21-95 83195
5	KITA JOHNSON	6-10-92 17015-92
6	Richard A + Evelyn Werthmann + SUSAN FINN	38826-06 12-18-06
7	David H. Testroet + Cheri	1332-07 16666-97
8	William + Donna Stradt	8-17-84 8100-3002
9	ROBERT HANLON	2-26-2002 9-9-2005
10	Timothy Wilson	29991-05
11	Denise A. Tubman	8-12-93 25551-93
12	Dorothy P. Iverson	7-17-73
13	CONDON MICHAEL J., JOHN + DORTHEA CONDON	3-9-01 6414-01 11-14-78
14	O'BRIEN, SHELL L	9568-2004 3-24-2004
15	Marguerite L. White	38327-06 12-13-06
16	Mark D Zinngrabe	9-27-2004 #33982-04
17	GLYNN, ELIZABETH D	11-03-92 6-15-92
18	RITA MAE BLAYNEY	5-21-87 5-23-01 24166-95
19	ELIZABETH D. COLLINS	10-4-95
20	Betty S. Hernstrom	36407-06 24926-04 24926-04
21	Robert + Susan Stradt	8-24-76
22	JACOB R. LAUGHLIN	6-27-03 33119-03
23	Jacqueline J Kirkfield	15107-2004
24	SANDRA L SMITH	15263-2006 5-19-2006
25	ANTHONY, LEONARD + CHARLYN	5-16-87
26	ETHEL M. LANGE	5-27-71
27	WATKINS, WILLIAM + AUDREY	9-8-00 26411-2000
28	Ronald J + Twila S. Yaroslav	7-21-92 #13597-92
29	Bill M. + Teresa J. Barker	4-24-07 11582-07
30	DONALD E. TURNER	1-5-01 00443-01

LOT No.	Transfer Page	20TL-1411
31	Ann-Dot	6-5-2003 #28538-03
32	BRENT THARP	5-22-01 14961-01
33	GALLAGHER SUSAN L.	9-20-1989
34	CHARLES S. COLLINS	9-24-01 33329-01
35	JENNIFER K HUTTER	13180-2003 3-18-2003
36	ONE SHOE L.P.	1-1-73
37	Bernard, Ralph L. + Susan Y	10-23-89
38	Richard E Hemmenway	9-17-2003 49422-03
39	ELWIN H. DARRAH + MAY L. DARRAH TRUSTEES	1-5-99 125-99
40	Doreryl L. Worley	6-16-92 14279-92
41	ZHENOTI, BEVEL J.	1-9-84
42	Eleanor A. Gorecki Trust	9-8-2004 #31531-04
43	CHRISTINE TAYLOR	1-12-96 26018-2005
44	DONALD J PELLIN	8-10-2005
45	Roberta Gehran Zavit + Gerald Zavit	6-20-97 17364-97
46	LOUANN HABEL	6-19-03 31467-03
47	Julie A Henke	9-7-2004 31316-04
48	LINDA H MUELLER	15027-2000 8-27-2003
49	Lynn Broughton + Ann M. Hunter-Broughton	10-21-98 39159-98
50	STRELOW, WANDA V	5-14-99 17120-99
51	Testroet David + Cheri	7-05-89 412-89
52	WILLIAM A JOHNSON + JULIE	ETAL 2403-2003 25200-2002 1-15-2003 7-1-2002
53	DON + CLARE	3-2-73
54	Crisp, Casey + Christine M	2-7-2005 3612-05
55	Kittie L. Farr	1-4-2000 42-2000
56	Lorella D. Fuore	8-20-73
57	Cedar Wood Home Owners Assoc. Inc	7-17-73

CEDAR WOOD ADDITION STAGE 2

LOT No Transfer Page 20TL-1449

58	JOHN E & JANET I BOWMAN	23052-94 2-3-94
59	ANGELA F CORDERO	5767-2005 2-25-2005
60	STEPHEN W KANE	3001 12-6-95
61	Margaret Taylor & Virginia Townsend	4-18-05 11674-05
62	J-Young, Joan P & DORIS J...	3-4-01 6-27-78 6416-01
63	HOLLADAY LIVING TRUST	4498-2006 2-10-2006
64	Elizabeth A Jones	2-27-06 5955-06
65	JANE SMAY	31479-06
66	John Scott Ryder II	10-6-2006 21965-02
67	JANE SEELEMAN	31699-2006 4-2-04 11039-04
68	SHERRY HUBENADEL	11039-04
69	Thomas G Manns	2598-07 1-29-07
70	BRENT G. Voegle	21224-2006 7-10-2006
71	JEFFREY E & ROBYN D GOREE	10-6-2000 29278-00
72	Stites, Margn F	16787-2006
73	Augusto Sumulong	11-5-97 33369-97
74	Herrera, Hudson & Michael	1-2-74
75	Cedar Wood Home Owners Assoc	1-2-74
76	Koupat, Kenneth R. (Helen Koupat 56710) & 24145-98	4-2-99 10-17-2002 13442-97 41131-02
77	Sorensen, Robert & Gwendolyn O.	3-17-2005 1930-05 35540-10
78	MICHAEL E & CARLA J OSBORN	11-24-03
79	William C. Scott & Donna	5-18-82 9-16-86 14966-94
80	BARBARA J LENINGER	5-18-94

Transfer Page 20TL-1450

81	Scott Clements	8-7-80 6-16-88 5-16-88 34436-1999
82	MARK S & JULIE R	9-10-1000
83	BILL WATKINS INVEST LTD	44710-3-2006 2-13-07 31307-2006
84	Cedar Wood Home Owners Assoc	1-2-74
85	ROBERT F MILLER	27890-2000 9-25-2000
86	FRANCES EVANS	25206-91 11-26-91
87	Mrs. J Kelly	7-23-93 51434-93
88	JOHN SCOTT RYDER III	35572-2005 10-21-2005
89	Michael J. O'Brien	7-8-2004 24231-04
90	JEFFREY J & GAIL G COUGHLIN	30100-2004 8-24-2004
91	ROSEY LEANNE	12-7-85 17044-96
92	CINE, ROBERT L & LYNETTE D	7-2-96

LOT No.

93	JOYCE E DAHLSTROM	4-22-78 9-7-2006
94	HARRY N & MADELINE BARNES	28440-2006 2-14-2005
95	CHAD KREBER & COLT S ET CHORN TRUST	7792-2003 AFFD 7-3-06
96	KAREN SUE PARKIN	12-7-2005 41157-2005
97	DAVID H. TESTA ET AL	1332-07 1668-97
98
99	JOHN SCOTT RYDER II	30105-2005 9-9-2005
100	...	11-23-87
101	PETERSEN, KARL A	4299 11622-99
102	John Peter ... and ...	648-01 3-9-01 1-16-88
103	Jill R Nedved	9-6-2005 29161-05
104	Cornette, Derek D	8-23-2005 27413-05
105	STEVEN E. MILLER	1-18-01 01495-01
106	Wallock, Charles & Shirlee (ET AL)	9-12-2005 30132-05 AR 314-2005 12-16-2005
107	KATH A KELLY	16981-72 6-23-92 11-28-04
108	Denise A. Murphy	34723-06
109	Chippene Paper	3-1-85
110	Diane Ficht	8-5-2002 29702-02

Transfer Page 20TL-1451

111	MARK J. SKINNER	7-13-2004 11702-04 12-26-02 53393-02
112	CARRIE BARR	9-5-2006 27951-2006
113	DAVID L DREESMAN	52540-2002 12-19-2002
114	Ethel F Hildebrand	6-14-2005 18747-05
115	LOWELL J SR & ELLA L AHLERS	7-9-1997 17175-1997
116	Daniel P ...	8-9-74
117	Koupat, Robert	2-4-98 27266-98
118	JANICE R MORALES	2-5-2007 3310-2007
119	JOHN P BAYOR	46053-2002 7-8-2002
120	VICTORIA F. FELGER	1-22-03 3633-03
121	CASTRO, JOYCE P	5-4-98 16765-98
122	JOHN M MAYES	6-11-2003
123	...	1-9-87 10-29-02
124	TROY D. STIMPSON	43290-02
125	RYAN ANDRESEN	27669-2001 7-25-2001
126	...	7-11-86
127	Lans Jean Wilson	6-4-91 11294-91
128	Opal M Brown	2-27-89